PROXIMA SYSTEMS HUB

TECHNICAL DATA SHEET

PART NUMBER **P8819116000**

Engine support stand ARRIEL 1E2 / ARRIEL 2E

COMPATIBLE AIRCRAFT

EC145

H145

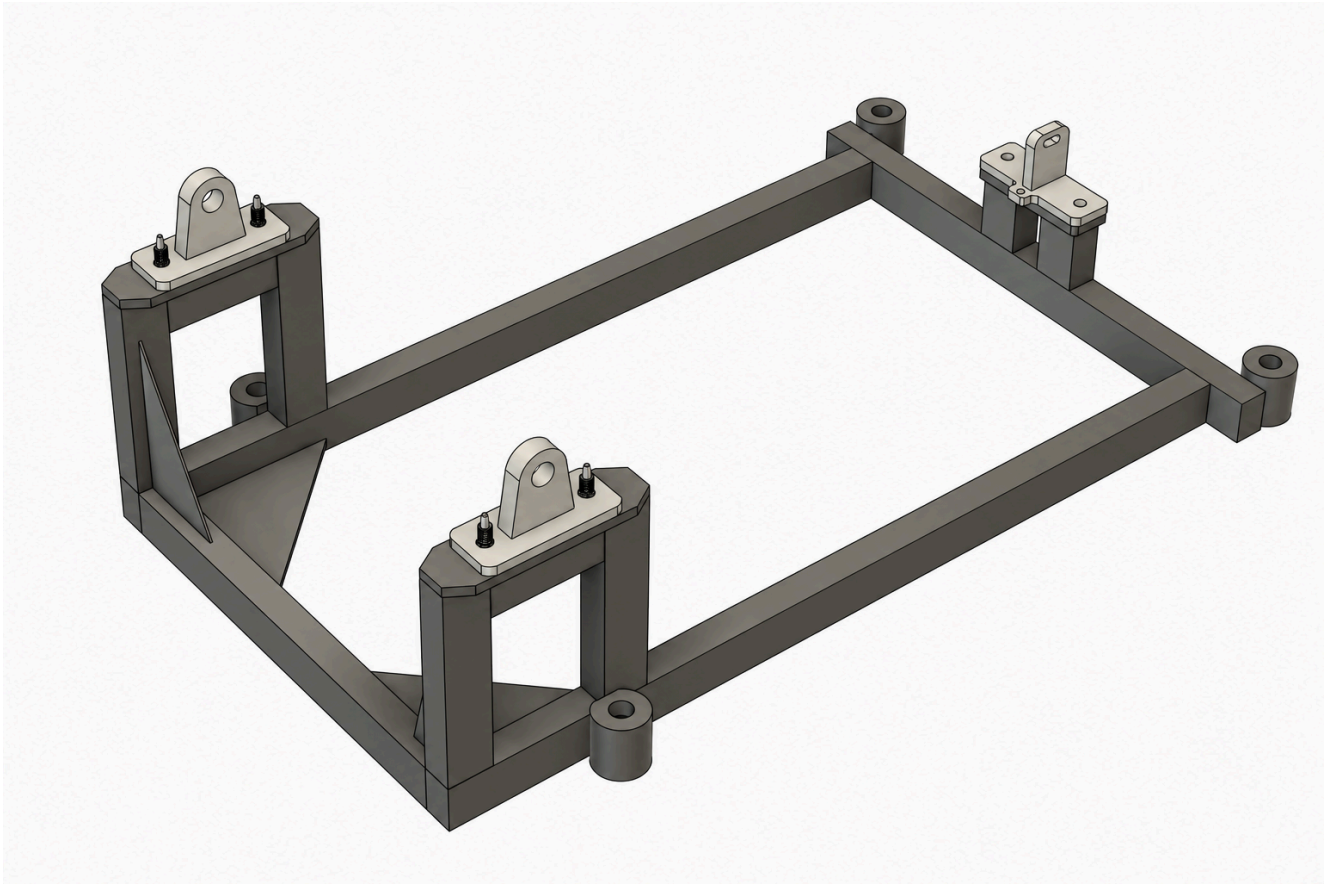

ARRIEL 1E2 / ARRIEL 2E engine support stand

STAINLESS STEEL CONSTRUCTION

© 2026 Proxima Systems Hub

Reproduction, representation and distribution prohibited without written permission.

PROXIMA SYSTEMS HUB

TECHNICAL DESCRIPTION

OVERVIEW

This engine support stand is intended for the removal of Turbomeca / Safran ARRIEL 1E2 and ARRIEL 2E engines on Airbus EC145 and H145 helicopters.

Made of stainless steel, it provides a dedicated support structure for the engine during maintenance operations.

The frame incorporates mounting points intended to position and support the engine during removal.

KEY FEATURES

Engine removal
Maintenance operations

Stainless steel
construction

Engine compatibility
ARRIEL 1E2 and ARRIEL 2E

Compatible aircraft
EC145 and H145

TECHNICAL SPECIFICATIONS

APPLICATION	Engine support for removal operations
MATERIAL	Stainless steel
ENGINES	Turbomeca / Safran ARRIEL 1E2 and ARRIEL 2E
AIRCRAFT	Airbus EC145 / H145
PART NUMBER	P8819116000

OPERATING NOTE
Use the support in accordance with the applicable maintenance procedures.

CONTACT / QUOTATION

contact@proximasystemshub.com

© 2026 Proxima Systems Hub
Reproduction, representation and distribution prohibited without written permission.